

# CHANGES

## 2013 Annual Report





301 Blankenheim Lane  
Sun Prairie, WI 53590

(608) 837-4611  
(800) 373-0783

[www.colonialclub.org](http://www.colonialclub.org)

Dear Friends,

We are pleased to present the 2013 Colonial Club Annual Report. On the following pages, you will find highlights of the 2013 year, including both a financial and programmatic retrospective. While that information is always included in our annual reports, this annual report includes news that has never appeared on the pages of an annual report. That's because in 2013 for the first time in our 44 year history, the Colonial Club received accreditation status through the Wisconsin Association of Senior Centers (WASC).

Jill Kranz, the Director of the Middleton Senior Center and chairperson of the WASC Accreditation Committee said of this achievement:

*"The Colonial Club Senior Activity Center has been the focal point of senior services for many years and has a solid reputation in the Sun Prairie community for service to older adults. Accreditation takes the work of many people, both from the Senior Center and from the community. The end result of this partnership is the recognition of the Senior Center's accomplishments and leadership for years to come."*

The process began in the fall of 2012 with a committee made up of community members Harry Ripp, Paul Esser & Mary Kay vonAllmen; Senior Advisory Council members Dee Witt, Alice Mraz, Pauline Ferguson & Joy Mick; and staff members Bob Power, Melody Riedel & Patti Stockdale. Over the next 8 months, the committee reviewed the Colonial Club's organizational structure from top to bottom. Everything from bylaws & policies to building safety & community partnerships were examined. Manuals were assembled that told the complete history of the Colonial Club, as well

as day-to-day operational procedures. Manuals were submitted to the WASC committee in May. An on-site review was conducted (the week after StrawberryFest no less!) and on August 19<sup>th</sup>, 2013, we were notified that we had successfully completed the process. Many of the committee members drove to Stevens Point in September to be on hand for the WASC Fall Conference & Luncheon where we were presented with our accreditation.

Many people have asked, so what does this get you? More money? More prestige? The fact is accreditation highlights our commitment to excellence in program and activities. It documents our dedication to operating at the highest standards possible in a senior center. After 44 years of service to the communities of Northeast Dane County, it would be easy to rest on our laurels and the great work that has been done throughout our history. But for us today, in this moment and time, we chose to pursue accreditation because of our long term commitment to serving older adults and their families. We want to be constantly challenged to be the best senior center we can be. "Enhancing the well-being and independence of older adults" is not just our mission, it is our passion.

We hope you will join us in our long term commitment to serving older adults in our communities and we thank you for taking the time to read this report.

Sincerely,

**Robert J. Power**  
Executive Director

**Vern Buskager**  
President, Board of Directors



**STATEMENT OF ACTIVITIES**  
**Year Ended December 31, 2013**

**UNRESTRICTED NET ASSETS**

**SUPPORT AND REVENUE**

Grants .....	\$ 414,797
Fees .....	147,232
Contributions .....	253,320
Rental Income .....	57,317
Investment return .....	68,253
Miscellaneous .....	<u>4,014</u>

Total unrestricted support and revenue ..... 944,933

**EXPENSES**

**Program services**

Services .....	504,742
Programs and activities .....	121,354
Nutrition program .....	181,752

**Supporting activities**

Management and general.....	274,263
Fundraising .....	<u>45,973</u>

Total expenses ..... 1,128,084

**NET ASSET RELEASED FROM RESTRICTIONS**

Expiration of time restrictions ..... 197,900

**Change in unrestricted net assets** ..... 14,749

**TEMPORARILY RESTRICTED NET ASSETS**

Contributions .....	199,300
Net assets released from restrictions	
Expiration of time restrictions .....	<u>(197,900)</u>

**Change in temporarily restricted net assets** ..... 1,400

Change in net assets ..... 16,149

Net assets - beginning of year ..... 1,485,509

**Net assets - end of year** ..... \$ 1,501,658

**2013 Board of Directors**

**Vern Buskager**, President

**Frank Pennypacker**, Vice President

**Megon Siegert**, Secretary

**Steve Musser**, Treasurer

**William Eisinger**

**Claudia Murray**

**Dale Nelson**

**Kathy Schmitz**

**Kay Schoonmaker**

**Alice Mraz**, Senior Advisory Council Representative



**2013 Staff**

Teresa Miller Adamzak

Mary Snow Brendel

Patrick Brooks

Gail Brooks

Sarah Bullard

Don Couillard

Jean Detert

Dale Engelhart

Bev George

Don Hanson

Peg Hanson

Cindy Krueger

Karen Haefner

Laura Jennings

Lenard Jones

Rod Kazmerzak

Ann Manning

Mary Martin

Mary McCullick

Terry Murray

Susie Ogden Brown

Aileen Ostermeier

Denise Pettepiece

Hannah Pettepiece

Bob Power

Melody Reidel

Todd Schultz

Vicki Schultz

Phil Sonderman

Patti Stockdale

Sherry Tremaine

Paul Wagner

Pam Westfall

Esther York

Sue Zingshiem



# A Year full of Changes

Change came to the Colonial Club in 2013 and with it, a flurry of activity that kept staff, volunteers and participants busy throughout the year. Here are a few highlights from the year...

1



The year was kicked off with a visit from newly-elected Senator Tammy Baldwin. In addition to meeting with providers of senior services, Sen. Baldwin spent time in the Adult Day Center visiting with participants.

2



The annual talent show took center stage in March and as usual, participants and staff put on a fun show for a packed house.

3



In April, we hosted our first "Lunch with Gail" a special free lunch program in memory of our colleague, Gail Thompson. Jean Detert, Nutrition Coordinator visits with guests from Cottage Grove. In May, a new outdoor sign dedicated to Gail was unveiled.



4



The annual Mother's Day Luncheon featured popular morning news anchor, Christine Bellport of NBC-15. Bellport is pictured with guests Tom & Patty Hebl and Executive Director Bob Power.

5



At the 2013 Annual Meeting, Cottage Grove Village President Diane Wiedenbeck was presented with the "Ally of the Year" award by Executive Director Bob Power.



6

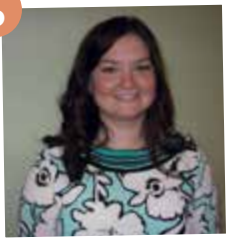

Ann Manning joined our staff as the new Volunteer/Special Events Coordinator in May.

7



StrawberryFest '13 marked a major change as it was the last one produced by long time staff member Patti Stockdale. Stockdale had to re-locate to Iowa. Along with her departure, we lost many wonderful volunteers who were members of her family and came out for 11 years, supporting Patti and the Colonial Club.

9



A new event in August, "Piepalooza", was a collaborative effort with Coach Nancy Harms and the Sun Prairie High School Swim teams. Swimmers, parents, volunteers and senior participants spent two days preparing a variety of pies and then raffling them off to benefit both the Swim Team and the Colonial Club.

8



By August, our new Director of Support Services & Activities, Laura Jennings, was settling into her new job. Here, she is pictured on the Cornfest Float, which took 1<sup>st</sup> place in the parade competition.

10



September was a historic month when the Colonial Club received accreditation from the Wisconsin Association of Senior Centers (WASC) for the first time in history. Members of the accreditation committee travelled to Stevens Point to receive their accreditation at the fall WASC conference.

12



The popular "ColoniALE Fest" set records in its third year. More people than ever attended, raising over \$14,000. Pictured are guests enjoying the special photo booth set up for the event.

13



The holidays are always a busy time and participants in the Adult Day Center enjoyed gifts donated by our wonderful supporters.

11



Director of Services, Melody Riedel celebrated a milestone in September, marking her 20<sup>th</sup> year on the job. Melody is pictured with one of our workers, Will, from the Middle College Program.



## 2013 Services by the Number

Case Management:  
**2,325 hours**

Adult Day Care:  
**14,959 hours**

Meals:  
(On-site & home delivered)  
**21,284**

Supportive Home Care:  
**4,547 hours**

Transportation:  
**30,726 miles**

Number of Volunteers :  
**360**

Hours of Volunteer  
Service:  
**9,262**

In 2013, approximately  
**1,053** people swiped their  
account cards to register  
for activities, classes, etc. a  
total of **22,941** times.

## 2013 Business Donors

AARP/Madison	Educated Mortgage Service	McFarland State Bank
A.C. Enterprises	Einstein Bagels	MCV Salon & Spa
Acri Company	El Patron Mexican Grill	Meadowmere Assisted Living
Advanced Fastening Supply	Elite Embroidery	Mediterranean Hookah Lounge
Ager Chiropractic	Faith Living Center	Meineke Car Center
Ale Asylum	Faith Technologies	Milio's
All About Chiropractic	Fleet Feet Sports	Milwaukee Brewers
American Family Insurance	Frank's Liquor	Milwaukee Bucks
Ameriprise Financial	Glacier Mobil Mart	Milwaukee County Zoo
Angell Park Apartments	Golden Days Company LLC	Moy, Borchert, Erbs & Assoc.
Aster Retirement Community	Gold Leaf	Nitty Gritty
Atlantis Taverna	Green Bay Packers	Noodles & Company
B Infusion Chocolates	Gus's Diner	Oakwood Village Prairie Ridge
Badger Barter	Hair By Jenny	O'Connell Pharmacy
Baldwin Eye Care	Hair Excellence Salon & Spa	Old Dutch
Bank of Sun Prairie	Hallman Lindsay Paints	Olive Garden
Barnes & Noble	Harmony	Oliver's Plumbing
Barry's Marine	Harms Insurance Group	Optimists Club of Sun Prairie
Bella Donna Salon	Hebl, Hebl & Ripp	Orange Tree Imports
Ben's Auto Service	Holiday Inn	Outback Steakhouse
Benevenuto's of Madison	HomeInstead Senior Care	Panera Bread
Big Apple Bagels	Hometown News, The Star	Papa Murphy's Take & Bake Pizza
BrightStar	Honeywell	Parkview Dental
Buck & Honey's	Hyland Park	Peaceful Hands Massage
Burracho's	HyVee	Pepsi Cola Company
Cannery Wine & Spirits	In Harmony Massage	Perkins
Catholic Financial Life	Jac's Universal Automotive	Pizza Hut of Southern WI
Carl's Cakes	JD Senior Care	Pizza Ranch
Carpenter Family Dental	Jimmy John's	Prairie Athletic Club
Champion Windows of Madison	JoJo's Beauty	Prairie Flower & Gift
Chase Lumber	Karate America	Prairie Gardens
Chocolaterian	Kentucky Fried Chicken	Prime Quarter
City of Sun Prairie	Kindred Hearts Senior Living	Pumpkin Hollow Golf
Clare Bridge of Sun Prairie	Kirlin's Hallmark	QBE Crew
Colonial View Apartments	Kwik Trip	Red Barn Inc.
Copp's	La Tolteca	Red Lobster
Costco	Lake Windsor Golf Club	Rompere's Karpel Korner
Cousins Subs	LeafFilter of North Wisconsin	Sassy Cow Creamery
Cranberry Creek	Liberty Square Senior Apartments	Schoep's
Culver's of Sun Prairie	Lighthouse of Sun Prairie	Sentry Foods
Cress Funeral & Cremation Service	Little Americka Amusement Park	Senior Helpers
Dairy Queen	LSM Chiropractic	Sergenian's
Day One Pizza	Madison Ballet	Service Specialists of Wisconsin
DeGolier Printing	Madison Children's Museum	Sherwin Williams
Dickey's Barbeque	Madison Mallards	Sir Hobo's
Dorn True Value Hardware	Madison Symphony	Skalitzky's Jewelry
Dr. James Amstadt & Assoc.Dentistry	Market Street Diner & Bakery	Smith & Olsen Dental
DSW Designer Shoe Warehouse	Mattell	Southern Care
Eddie's Alehouse & Eatery	McDonald's	St. Mary's Medical Center



# 2013 Individual Donors

Stampin' Up  
State Farm – Steve Pierick  
Summit Credit Union  
Sun Prairie AI-Anon Family Group  
Sun Prairie Dairy Queen  
Sun Prairie Health Care Center  
Sun Prairie High School Athletics  
Sun Prairie Lions Club  
Sun Prairie Police Department  
Sun Prairie Public Works  
Sun Prairie Rotary Foundation  
Sun Prairie United Methodist Church  
Sun Prairie Utilities  
Sunny Nutrition  
Sunwood Apartments  
T & J Salt Sales  
Taylor Ridge Apartments  
TGI Fridays  
Texas Roadhouse  
The Meadows  
The North Central Group Hotels  
Thrivent Financial  
Token Creek Lions Club  
Town of Bristol  
Town of Burke  
Town of Cottage Grove  
Town of Medina  
Town of Sun Prairie  
Town of York  
United Way of Dane County  
US Bancorp Foundation  
Village of Cottage Grove  
Village of Marshall  
Wegner, LLP  
Wendy's  
West Prairie Dental  
What's Brewin'  
Wheel of Fortune  
Willows Nursing & Rehabilitation  
Wisconsin Distributors  
Woodman's Markets  
Wright Vision Care  
Your Best Foot Forward

Adamzak, Kevin & Teresa Miller  
Addison, Bryan  
Alexander, Steve  
Allen, Elaine  
Bailey, Barbara & Timothy Boylen  
Bailey, Robert & Susie  
Baldwin, Frank  
Ballweg, Bernard  
Ballweg, Christine  
Barman, Anita  
Barrington, Betty  
Battaglia, Mr. & Mrs. Bob  
Baxter, Frieda  
Bedner, John  
Belda, James  
Bell, John  
Bell, Katherine  
Bennett, Mary  
Benz, Judy  
Billings, Lee  
Bindl, Renee  
Blatter, Stanley  
Boardman, Adam  
Boe, Gladys  
Borchert, Bud  
Bradley, Jerry  
Brendel, Mary Snow  
Brendel, William  
Breszee, Jim  
Breszee, Lori  
Breszee, Mike  
Breunig, Stephen  
Bringe, Rachel  
Brooks, Mr. & Mrs. Patrick  
Bryhan, Tim  
Buresh, Nicole  
Bushman, Mr. & Mrs. Pete  
Buskager, Vernon & Phyllis  
Burke, Laura  
Campbell, Pat  
Campbell, Rosemary  
Cavil, Gloria  
Chase, Mr. & Mrs. Joe  
Christian, Mr. & Mrs. Harold  
Churchill, Kelly  
Clark, John  
Clary, Carol  
Clausius, William  
Clemens, Sam

Cole, Mr. & Mrs. Pete  
Conom, George  
Conom, Mr. & Mrs. Nick  
Cornils, Mr. & Mrs. Charles  
Condon, Rose  
Couillard, Don  
Cullen, Holly  
Curler, Suzan  
Curran, Nicholas & Rebecca  
Dahm, Jennifer  
Dahmen, Ronald  
Damon, Christine  
Damon, Patrick  
Darga, Mr. & Mrs. Rich  
Davison, Lee  
Dearborn, Wayne  
Degnan, Alan  
DeGolier, Curt & Nancy  
Dekelver, Jeffrey & Debra  
Detert, Jean  
Diener, Betty  
Disch, Kathryn  
Dittberner, Mark  
Dott, Geraldine  
Doubleday, Helen  
Drenoske, Gary  
Duckart, Patricia  
Dulin, Sandra  
Dunn, Charise  
Dussalt, Evelyn  
Dwyer, David & Mary  
Eagle, Marie  
Eisinger, Judith & William  
Elder, David  
Eldridge, Jim & Mary  
Elliot, Grace  
Ellis, Mr. & Mrs. Elmer  
Emerson, Penny  
Engelbrecht, Wayne  
Ernst, Erik & Catherine  
Escher, Mr. & Mrs. Fred  
Esser, Mr. & Mrs. Paul  
Everson, Nancy  
Faltersack, Bernice  
Fauerbach, Kathleen  
Fenske, Judy  
Finger, Ann  
Fose, Mr. & Mrs. Dale  
Fox, Harlan

Fox Schroeder, Deborah  
Francis, Christina  
Frank, Amy  
Frautschy, Robert  
Freese, Jim  
Frentzel, Phyllis  
Gabor, Mr. & Mrs. Jerry  
Gehrmann, Mary  
George, Beverly  
Gillingham, Suzanne  
Goss, Mr. & Mrs. Joe  
Gourlie, Norma Jean  
Gray, Mr. & Mrs. Tom  
Grenier, Mr. & Mrs. William  
Grimm, Ruth  
Grunewald, Delores  
Gullickson, Thomas & Suzanne  
Haase, Steve & Marcia  
Hagen, Ted  
Hale, Bobbi & Jim  
Hansen, Jan  
Hansen, Pete & Holly  
Harms, Matt  
Harness, Melvin  
Harris, Margaret  
Haugen, Perry  
Haumersen, Scott  
Hebl, Tom & Patty  
Heise, Thomas & Lene  
Henke, Joan  
Hensen, Diane  
Heppner, Benard & Nettye  
Hoepker, Mr. & Mrs. Donald  
Hoepker Oates, Norma  
Hoffland, Regina  
Hopfensperger, Mr. & Mrs. Daniel  
Hosley, Mr. & Mrs. Harold  
Huber, Mr. & Mrs. Herb  
Hughes, Bernice  
Hurst, Deborah  
Hysell, Ed & Donna  
Imberg, Ron & Debby  
Ioli, Barbara  
Jacob, Mel  
Janke, Phyllis  
Jankowiak, Erv  
Janssen, Pat  
Jesberger, Ken  
Jesberger, Marion

---

We attempt to thank all of our donors.  
If your name was inadvertently  
omitted from this list, please accept  
our sincere apologies.



# 2013 Individual Donors *continued...*

---

Johnson, Frederick & Phyllis  
Johnson, Kate  
Johnson, Stanley  
Josi, Helen  
Justl, Robert  
Kasper, Jerry & Joan  
Keel, Robert & Shirley  
Ketelson, Mr. & Mrs. Kyle  
Keyel, Sally  
King, Ann  
King, Mike & Lynn  
Kippert, Pat  
Klein, Joan  
Knobeck, Vivian  
Knuadtson, Tammy & Richard  
Komoroske, Mr. & Mrs. John  
Konkle, Mr. & Mrs. Larry  
Konopacki, Walter  
Konopacki, Kevin  
Krebs, Mr. & Mrs. John  
Kroneman, Sharon  
Kuerten, Else  
Kunckel, Gary  
Kusuda, Paul  
Kwiczinski, Jane & Edward  
Laes, Diane  
Lanners, Larry & Mary  
Larson, Lindsay  
Latimer, Tim  
Laviron, Bonnie  
Lawler, Marilyn  
Lea, Florence  
Legler, Irene  
Leitzke, Mr. & Mrs. Charles  
Loney, Barbara  
Lund, Rita  
Lunenschloss, Mr. & Mrs. John  
Lunney, Bill & Judie Pfeifer  
Luther, Raj  
Lyle, Carolyn  
Lynch, Coy  
MacFarlane, Theresa  
Maertz, Diane  
Mansfield, Cynthia  
Martin, Melvin & Bonnie  
Martin, Patricia  
Mast, Joni & Brendan  
Mathenia, Tara & Ocie

McGee, John & Laurie  
McIntyre, Ruth  
McMahon Mr. & Mrs. Jack  
Melzer, Bob & Judy  
Mergener, Mike & Pat  
Metzdorf, Wayne & Jean  
Meyers, Collen  
Milledge, Judith  
Miller, Kimberley  
Miller, Teresa Adamzak  
Miller, Virginia & Marilyn  
Moodie, David & Jayne  
Mortensen, Gordon  
Motl, Greg & Laurel Brooks  
Motl, Nancy  
Mott, Eric  
Mraz, Alice  
Murphy, Mr. & Mrs. James  
Murray, Judith  
Musil, Gerald  
Musser, Steve  
Nettum, Cheryl & David  
Neuer, Margaret  
Niesen, Dennis  
Oberle, Ann  
Ohman, Nancy & David  
Olson, Mr. & Mrs. Jay  
Olson, Mark  
Olson, Sue  
Olson, Tim  
Oradei, Daniel & Coreen  
Paulson, Brent & Trish  
Pazar, Lillian  
Peace, Jane  
Peaslee, Mr. & Mrs. Dennis  
Pederson, Terry & Penny  
Penberthy, Ina  
Peterson, Adele  
Pirozzoli, Marion  
Pixler, Laurie  
Poff, Janet & Carol Nikolaus  
Pollock, Elaine  
Power, Bob  
Prey, Virginia  
Quesnell, June  
Quinn, Joellyn  
Radue, Herman  
Radue, Jane & Patrick Riopelle

Raether, Roger & Darlene  
Redman, Marlene  
Reinen, Michelle  
Rhodes, Toni  
Riedel, Mark & Melody  
Ripp, Mr. & Mrs. Harry  
Ripp, Mr. & Mrs. Jeffrey  
Rockhill, Beatrice  
Roggenbauer, Rick  
Rollette, Harold & Nancy  
Rortvedt, John & Kaja  
Rortvedt, Mike & Nan  
Ruetten, Lois  
Sandora, Dennis  
Sartori, Dr. & Mrs. Robert  
Sartori, Shirley  
Schar, Kim  
Schenck, Jacquelin  
Schenck, Jean  
Scheuerell, OJ & Libby  
Schey, Eugene  
Schierloh, Richard  
Schnurbusch, Roxanne  
Schoenherr, Mr. & Mrs. Chris  
Schonhoff, Carrie  
Schoonmaker, Mr. & Mrs. Gary  
Schroeder, Doris  
Schroeder, Scott & Deborah Fox  
Schultz, Todd & Terra  
Sellin, Elden & Linda  
Semmann, Ronald  
Sharpee, Frances  
Sheehy, Lucy  
Shimek, Mr. & Mrs. Terry  
Siegert, Megan  
Skinner, Mr. & Mrs. Tom  
Snowdown, Albert  
Spelbring, Mr. & Mrs. Chuck  
Sprague, Susan  
Steward, Virginia  
Stock, Lora  
Stockdale, Blake  
Stockdale, Steve & Patti  
Stohlmeyer, Harold & MaryPat  
Strohenger, Mark & Denise Rudd  
Stroik, Bernice  
Sutton, Robert & Thelma  
Swanson, Sarah

Sykes, Mr. & Mrs. Jim  
Syty, Dr. & Mrs. Joseph  
Taylor, James & Mary  
Tews, Jeff  
Theilman, Darwin & Shannon  
Thomas, Marie  
Thomas, Steve & Vicki  
Thompson, Barry & Sandy  
Thompson, Mr. & Mrs. Bruce  
Thompson, Gail  
Thompson, Tom & Rena  
Tubbs, Mr. & Mrs. Thomas  
Ubbelohde, Mary Jane  
Uglow, Carol  
Van Haren, Sophie & Adam  
Wambach, Mr. & Mrs. William  
Waterhouse, Ann Marie  
Weier, Vicky  
Weisensel, Terry & Marie  
Wenzel, Dawn  
Weston, Mary Kay  
Westrate Bill & Sheila  
Wicker, Bonnie & Robert  
Wiedenbeck, Diane  
Wiegel, Mr. & Mrs. Merlin  
Williams, Annette  
Williams, Colleen  
Williams, Janes & Deborah  
Wilms, Phillip  
Wilsman, Nancy  
Wilson, Bert & Mary Ann  
Wolf-Peterson, Lisa  
Wright, Mr. & Mrs. William  
Yaeger, Thomas  
Zastrow, Patricia  
Ziebarth, Mary  
Zwifel, Nicholas

---

We attempt to thank all of our donors.  
If your name was inadvertently omitted  
from this list, please accept our sincere  
apologies.

Thank you for your support!