

# 2018 ANNUAL REPORT

Connect  
CREATE  
Contribute



OLDER  
AMERICANS  
MONTH



CONNECT. CREATE. CONTRIBUTE MAY 2019



## 2018 ANNUAL REPORT



Dear Friends,

We are pleased to present the 2018 Colonial Club Annual Report.

Each year, Older Americans Month is observed in May. This year's theme: "Connect, Create & Contribute" more than adequately summarizes our year in 2018.

We made an effort to connect with our many friends, donors and volunteers throughout the year. These relationships are the staying power that keeps the Colonial Club brimming with activity every day of the week. Whether it's a rousing game of cards on a Monday afternoon, a shared meal with friends or dedicating time to helping others, people have been making connections at the Colonial Club for nearly fifty years.

A long time provider of social services for older adults, we also work diligently throughout the year to create opportunities for successful aging. We offer classes that encourage people to stay active and moving regardless of age or ability. We offer personal assistance through our many services such as adult day care, supportive home care, nutrition, home care and transportation.

As Sun Prairie continues to grow, we strive to contribute to the larger community by offering space for the many clubs and organizations that thrive here. We hope we contribute to the larger conversation about living well at all ages through special events like our annual health fair in April and the always anticipated June StrawberryFest.

We hope you enjoy reflecting back to 2018 with us in our annual report. More importantly, we hope that 2019 finds you connecting, creating and contributing in your own special ways, not only to the Colonial Club but to our amazing community as well.

Sincerely,

Robert J. Power

Executive Director

Kathy Forest

President, Board of Directors



## STATEMENT OF ACTIVITIES

Year Ended December 31, 2018

### UNRESTRICTED NET ASSETS SUPPORT AND REVENUE

Grants .....	\$ 607,724
Fees .....	162,044
Contributions .....	211,856
Rental Income .....	62,004
Investment return .....	(23,333)
Miscellaneous .....	<u>12,757</u>

Total unrestricted support and revenue ..... 1,033,052

### EXPENSES

Program services	
Services .....	562,218
Programs and activities .....	112,960
Nutrition program .....	218,805
Supporting activities	
Management and general .....	290,693
Fundraising.....	<u>46,304</u>

Total expenses ..... 1,230,981

### NET ASSET RELEASED FROM RESTRICTIONS

Satisfaction of program restrictions .....	16,175
Expiration of time restrictions .....	<u>229,500</u>

Change in unrestricted net assets ..... 47,746

### TEMPORARILY RESTRICTED NET ASSETS

Contributions .....	239,500
Net assets released from restrictions	
Expiration of time restrictions .....	<u>(245,675)</u>

Change in temporarily restricted net assets ..... (6,175)

Change in net assets ..... 41,571

Net assets - beginning of year ..... 1,725,899

Net assets - end of year ..... \$ 1,767,470

### 2018 Board of Directors

Kathy Forest, President  
Bruce Sprague, Secretary  
Jim Mastrangelo, Treasurer  
Amy Smith  
Pauline Fergerson  
Dennis Rupp

### 2018 Staff

Teresa Miller Adamzak  
Gail Brooks  
Patrick Brooks  
Kaycee Bull  
Susan Cliffcorn  
Patricia Clinton  
Jean Detert  
Peggy Draeger  
Julia Edgar  
Dale Englehardt  
Joleen Frank  
Lucy Gallardo  
Bev George  
Don Hanson  
Peg Hanson  
Karen Haefner  
Jacob Jennings  
Laura Jennings  
Rod Kazmerzak  
Pam Lebedoff

Mary Martin  
Barb Mercer  
Aileen Ostermeier  
Kim Peterson  
Elaine Pollock  
Denise Pettepiece  
Bob Power  
John Ransom  
Melody Riedel  
Todd Schultz  
Vicki Schultz  
Joe Soukup  
Rosalie Stankovich  
Paul Wagner  
Esther York  
Pangkou Xiong  
Sue Zingshiem

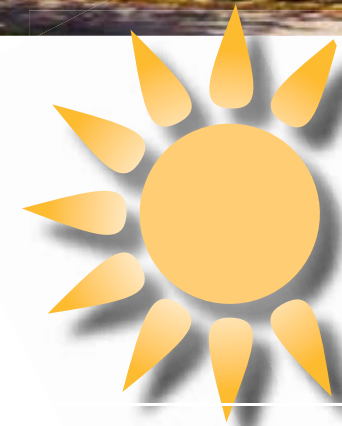



## SUPPORTIVE HOME CARE

In order to stay in their home, sometimes people need a little additional help. Roxane started receiving SHC services in November of 2018. The main focus was to clean the living area and the kitchen on the 1st floor. Roxane is in a wheelchair and had not been able to keep up with these tasks. Tricia, a Colonial Club employee started taking care of these tasks for Roxane. *"It is wonderful, a prayer answered. Tricia does an excellent job. She is my angel on Earth,"* said Roxane.



Jean Detert, Peggy Draeger, Bernard's wife Ruth and two daughters

## TRANSPORTATION

If you are an older adult without a car, transportation becomes a very important issue. The Colonial Club's transportation service is designed to help bring people to & from the Adult Day Center or to our noon congregate meal site. With the addition of new two new vehicles in 2016 & 2017, our drivers are able to transport folks in style! Jeff, a resident of Sun Prairie comes from the west side of town and has utilized the transportation program for the past 4 years! He enjoys lunch, hanging out in the computer lab, Wii bowling and socialization. Thanks to Don for providing a safe and comfortable ride.



Roxane

## NUTRITION

One of the most requested services offered at Colonial Club is the home-delivered meal program. Recipients must be home-bound and pass an assessment, usually conducted by a case manager. Bernard had been a home-delivered meal participant up until his death in 2018. His daughters found the program to be invaluable as it gave them reassurance knowing their parents were receiving such support. Following his passing, Bernard's family made a donation to both the nutrition and case management programs.



Jeff & Don



Bobbie with staff members Aileen, Joleen, Elaine & Mary

## VOLUNTEERS



Deloma

The Colonial Club could not accomplish all that it does without the time, dedication, and talents of our volunteers. More than 60 volunteers help each week, assisting with various activities essential to day-to-day operations. In addition, many more volunteers help with programs, local senior needs, facility tasks, and our annual fundraising events. DeLoma is one of our volunteers who contributes in many ways. When asked why she volunteers, DeLoma stated, *"What keeps me involved at The Colonial Club is the wide variety of volunteer opportunities. Whether volunteering to help out in the community, helping with Day for Seniors, or with fundraisers like Strawberry Fest, Brat Bash, and ColoniAle, staff and other volunteers make it fun. Volunteering here brings me much satisfaction and joy."*

## ADULT DAY CARE

Bobbie is one of the younger participants in the Adult Day Center. He has been coming for 3 years. When Bobbie was asked about the Adult Day Center he says it is his whole point of living. When he first came he was worried but that changed once he got to talking with everyone. Bobbie says this about the Day Center: *"I love the socialization and excitement. Everyone sees the goodness in me and I see it in them. No one judges by color or age. I have 20 some Mothers at the Adult Day Center. I thought that you couldn't teach an old dog new tricks but I have learned new tricks. We all just love people for who they are here. It just makes me smile coming here. Also the food is good."*



Gail

Sandy

## CASE MANAGEMENT

The quiet of a summer evening in Sun Prairie was shattered by an explosion that took the life of a Sun Prairie firefighter and left numerous people homeless. Some of those displaced were seniors and came to the Colonial Club for support. Gail, lead case manager worked diligently throughout the summer with several clients, as well as city officials and colleagues at SunShine Place. Gail was able to secure permanent housing for Sandy. To say Sandy was pleased is an understatement: *"I'm not a youngster anymore and never thought I would have to start over. Having the support and assistance from Gail as much as I did was wonderful. She was helpful in so many ways with resources and even providing physical help to many, many amenities that I would need and didn't even think of. She helped get me headed in the right direction. I am happy, happy, happy."*



# Thank You!!

# FOR DONATING TO A GREAT CAUSE

## 2018 Business Donors

## 2018 Individual Donors

### 2018 SERVICES BY THE NUMBER

**Adult Day Center:**  
**17,328 hours**

**Meals:**  
(On-site & home delivered)  
**26,510**

**Supportive home Care:**  
**3,810 hours**

**Case Management:**  
**2,321 hours**

**Transportation:**  
**40,484 miles**

**Number of Volunteers:**  
**325**

**Hours of Volunteer  
Service:**  
**14,004**

Ace Hardware  
Ale Asylum  
American Family Insurance  
America's Best Flowers Garden Center  
Ameriprise Financial  
Angell Park Apartments  
Angell Park Apts Activity Fund-Residents  
Anytime Fitness  
Ashford Martin Corporation  
Aster Retirement Community  
Aunt B's Floral  
Back in Action Chiropractic  
Bank of Sun Prairie  
Beans N' Cream Coffeehouse  
BMO Harris Bank  
BMO Harris Bank-Matching Gifts Program  
BrightStar Care  
Brookdale Sun Prairie  
Buck 'n Honey's Restaurant  
Burn Boot Camp Sun Prairie  
Capital Brewery  
Cave Of The Mounds  
Colonial View Apartments  
Colony Brands, Inc.  
Cornerstone Family Chiropractic  
Cress Funeral & Cremation Service  
Crossroads Care Center of Sun Prairie  
Day One Pizza  
Doughboys Pizza  
Dragonfly Hot Yoga  
Eddie's Alehouse and Eatery, Inc  
ESPN Wisconsin  
Everdry Waterproofing  
Forever Yours Jewelry  
Forward Pharmacy  
Glacier Mobil Mart  
Great Clips

Grumpy Troll Brew Pub  
H&H Foundation, Inc.  
Hair Excellence  
Hallman Lindsay Paints  
Handy Appliance Center Inc  
Harder Corporation  
Harms Insurance Group  
Heartland Church  
Hebl, Hebl & Ripp, LLP  
Hop Haus Brewing Company  
Hyland Campus  
Independent Care Health Plan  
Jo Jo's Beauties  
Jung Garden Center  
Kwik Trip West  
Larson House Platinum Assisted Living  
Liberty Square Apartments  
Little Americka Amusement Park  
LSM Chiropractic Clinic  
Madison Ballet  
Madison Symphony Orchestra  
Marcus Theatres Corporation  
McGovern's Club and Restaurant  
Meadowmere Madison  
Mediterranean Hookah Lounge and Cafe  
New Perspective Senior Living  
Oak Park Place Madison LLC  
Olbrich Botanical Society  
Olde Town Coffee House  
Oliver's Plumbing And Remodel, Inc  
Optimist Club of Sun Prairie  
Orange Leaf Yogurt  
Orange Tree Imports  
Paisan's Restaurant  
Papa Murphy's Take 'n' Bake Pizza  
Prairie Athletic Club  
Prairie Gardens  
Prairie Glass Company

Prairie Lakes Quilters  
Prairie Lanes  
Pro Health Chiropractic  
Proficient Lighting Sales LLC  
ProNutrition  
PRP Wine International  
Quarles & Brady LLP  
Rex's Innkeeper  
Rockhound Brewing Company  
Sassy Cow Creamery  
Schoep's Ice Cream  
Senior Helpers  
Service Specialists  
Subway, Cottage Grove  
Summit Credit Union  
Sun Prairie Aquatic Center  
Sun Prairie Chamber Of Commerce  
Sun Prairie Dairy Queen LLC  
Sun Prairie Fire Department  
Sun Prairie Golf Course  
Sun Prairie Health Care Cent  
Sun Prairie High School  
Sun Prairie Rotary Foundation  
T and J Salt Sales LLC  
Tallgrass Senior Living  
TDS Telecom Service, LLC  
The Barbershop  
Thursday Duplicate Bridge Group  
Token Creek Lions Club  
Veterans of Foreign Wars (VFW) Post 9362  
Vitense Golfland  
Waunakee Remodeling, Inc.  
Wegner CPA's LLP  
West Prairie Dental  
Wisconsin Candle Company  
Wright Vision Care  
YMCA of Sun Prairie  
Zimbrick Chevrolet Sun Prairie

Kevin and Teresa Miller Adamzak  
Shirley Bailey  
Crescentia Ballweg  
Gloria Anderson-Bartlett  
John Belda  
Linda Benesch  
Joann Benisch  
Sandy Bennett  
Sharon Benzine  
Oliver Berge  
Connie Birkrem  
Teresa Black  
Dawn Blaschka  
Mardell Blaschka  
Carol Blum  
Robert Boettcher  
Joyce Bohling  
Bruce Bohrod  
Ellie Borchert  
Thomas Brandon  
Paul Breithauer  
John Brenegan  
Ann Broehm  
Patrick and Gail Brooks  
Ruth Broome  
Fran Brophy  
Nicole Buresh  
Vernon Buskager  
Kenneth Buss  
Norma Camery  
Patrick Campbell  
Harold and Irene Christian  
Kathleen Cole  
Nick Conom  
Arlene Cooper

Shirley Cornils  
Deloma Cotter  
Karen Creviere  
Katharine Cross  
Nicholas Curran  
Patrick and Kari Damon  
Merry Damrow  
Dennis Darwin  
Connie DaValt  
Jack Davison  
Curtis DeGolier  
Penny DeMott  
Kimberly Derse  
Marilyn Derse  
Jean Detert  
Larry Dickerson  
Caren Diedrich  
Betty Gene Diener  
Pastor Richard Dowling  
Peggy Draeger  
Sally Drenoske  
James and Maureen Drunasky  
Sandra Dulin  
Sharon Dunn  
Mary Durant  
William and Judith Eisinger  
James and Mary Eldridge  
Betty Elsner  
Penny Emerson  
Mark Engle  
Jean Enzor  
Erik Ernst  
Fred Escher  
James Farmer  
Kathleen Fauerbach

Judy Fenske  
Shannon Ferguson-Munns  
Gloria Fish  
Kathy Forest  
Margaret Fose  
Joleen Frank  
Linda Frautschy  
James Freese  
Michael and Lucy Gallardo  
Mary Gang  
Pauline Gilbertson  
Suzanne Gillingham  
Mary Gray  
Paula and Thomas Gray  
Steve Guyette  
Kathleen Hale  
Ruth Hallblade  
Gary and Karen Haltaufderheide  
Geoff Hamilton  
Janice Hansen  
Valerie Hanson  
Reta Harring  
Perry Haugen  
Douglas Hauseman  
Sherry Heilman  
Mary Heiman  
Peter Hill  
Beth Hilt  
Velma Hockenberry  
Juanita Hoepker  
Anne Hollinger  
Jeffry Hoppman  
Charles Hornburger  
Harold and June Hosely

Bev Huebner  
Barbara Bell-Huffman  
Marlene Hyer  
Donna Hysell  
Patricia Janssen  
Catherine Johnson  
Debra Johnson  
Phyllis Johnson  
Joseph and Betty Jones  
Beth Junge  
Robert and Barbara Justl  
Rodney and Christine Kazmerzak  
Sandra Kedzierski  
Robert and Shirley Keel  
Julie Kelley  
Judy Kelly  
Donald and Jane Kershner  
Sally Keyel  
Wayne and Jo Kiesow  
Martina Kilby  
Patricia Kippert  
Joan Klein  
Marilyn Knipfer  
Vivian Knobeck  
Carmen Kolstad  
Diana Konkle  
Walter Konopacki  
Marian Kontek  
Wilma Kraak  
Margaret Krause  
Jobeth Kroetz  
Mary Kveberg  
Bob Lang  
Bonnie Laviron



## 2018 Individual Donors *continued...*

Patricia Lea  
Roger and Dottie Leclair  
Valerie Leiterman  
Charles Leitzke  
Nan Linde  
Marge Lindsay  
Edith Lorenz  
Raj Luthar  
Diane Maertz  
Ronald Maffet  
Julie Marshall  
Linda Martinez  
Dina Mastrangelo  
Linda McFarlane  
Laurie and John McGee  
Joyce McGovern  
John and Nancy McMahon  
Ann McNear  
Colleen Meyers  
Carla Minter  
Marney Moore  
Sharon Morrison  
Donald Morschauser  
Nancy Motl  
Alice Mraz  
James and Christa Mraz  
Lisa Murray de Paz  
Elizabeth Neff  
Cora Nelson  
Gary Nelson  
Carol Netzler  
Dennis Niesen  
Carol Nikolaus  
Lance Nobui  
Marie O'Dell  
Ron Oliver  
Linda Olson  
Sonja Olson  
Clark Osborn  
Edward Pagelow  
Beverly Palmer

Lisa Parr  
Thomas Parr  
Sandra Paske  
Mary Patenaude  
Darla Peaslee  
Leona Peck  
Terry Pederson  
Marcia Peotter  
Clifford Perkins  
Donna Peterson  
Denise Pettepiece  
Margaret Philumalee  
Laurie Pixler  
Alice Plautz  
Janet Poff  
Beverly Poland  
Elaine Pollock  
William Potrykus  
Bob Power  
June Quesnell  
Dan Quinn  
Joellyn Quinn  
Mary Radau  
Bonnie Radewan  
Jane Radue and Patrick Riopelle  
Roger and Darlene Raether  
Christopher Rathert  
Dorothy Rebholz  
Mary Rose Redlich  
Jim Reuls  
Mark and Melody Riedel  
Marlene Ringelstetter  
Harry and Ann Ripp  
Walter Ripp  
Jane Roberts  
Betty Roth  
Karen Rozinski  
Gary and Renee Rubin  
Mary Rueping  
Henry Ruff  
Margaret Rufflo

Dennis Rupp  
Phyllis Sanders  
Shirley Sartori  
Jeff Sasser  
Jacqualin Schenck  
Elizabeth Scheuerell  
Richard Schierloh  
Glenn Schlimgen  
Ethelanne Schmidt  
Kay Schoonmaker  
Brett Schuhart  
James and Mary Schulenburg  
Etem Selimi  
Elden and Linda Sellin  
Ronald Semmann  
Lucy Sheehy  
Janet Sheil  
Kristi Shepard  
Terry and Leanne Shimek  
Roger Shogren  
Sara Sisler  
Marian Skille  
Tom Skinner  
Mary Jane Spangler  
Nina Sparks  
Charles and Kay Spelbring  
Susan Sprague  
Rosalie Stankovich  
Mel Stark  
Ralph Stauffacher  
Lawrence Stava  
Blake Stockdale  
Deb Stoddard  
Dee Stopfer  
James Strother

Mary Swandby  
Barbara Swenson  
Robert and Ursela Szumski  
James Taylor  
Faith Thomas  
Marie Thomas  
Jack Thorne  
Thomas and Rita Tubbs  
Sophie VanHaren  
Ben and Maria VanZoest  
Joan Veith  
Roger Vethe  
Helen Vickerman  
Nancy Vogt  
Paul Wagner  
Ruth Ann Waldsmith  
Kenneth Walker  
William and Lorette Wambach  
Ruth Wanless  
Jack Wasieleski  
Elaine Weisensel  
Denise Wheeler  
Robert and Yvonne Wilhelmi  
Janice Williams  
Nancy Wilsman  
William and Pamela Wright  
Helen Wurz  
Patricia Zastrow  
Mary Ziebarth  
Sharon Zindars  
Sue Zingshiem  
Lowell Zirbel

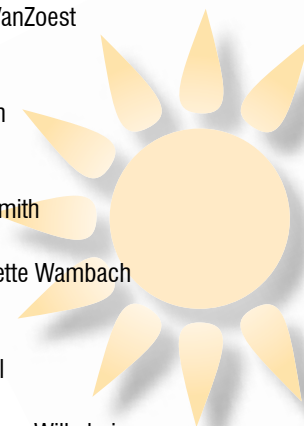

***We attempt to thank all of our donors. If your name was inadvertently omitted from this list, please accept our sincere apologies.***



**Thank you for your support!**